



MOBILE SUMP TRAY 100 L. WITH GRATE 1280 X 820 X 310 MM

Sump trays are:

1. LESS EXPENSIVE, thanks to our innovative technology utilizing recycled plastics.

2. CHEMICALLY RESISTANT to aggressive solvents, alkalis and acids.

Specification:

Static max load: 1000 kg.

Retention capacity: 100 l.

Outer dimensions: 1280 x 820 x 310 mm.

Weight: 22 kg.

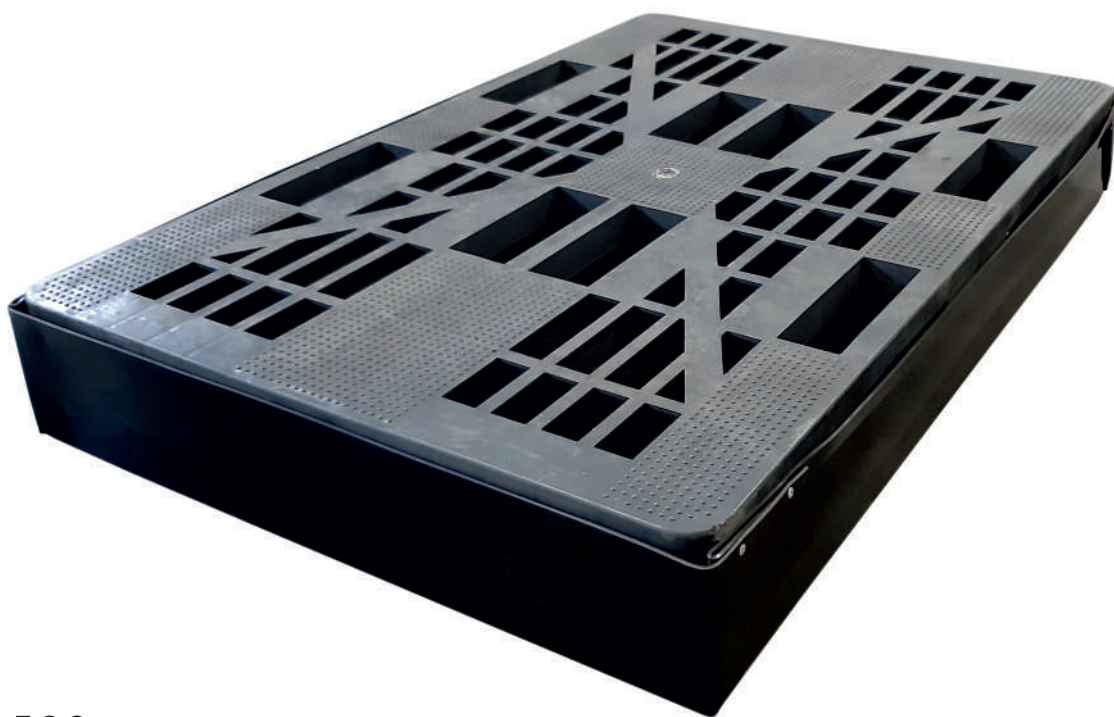

BECKER Sp. z o.o.



Droginia 247
32-400 Myślenice, POLAND



tel.: + 48 12 273 61 49



www.plastikowepalety.pl
www.becker.com.pl

Sales:

e-mail: sales@becker.com.pl

tel.: + 48 12 341 68 36 | mobile: +48 502 233 712